

Delegated Decision

1 June 2020

Temporary Traffic Regulation Order

Ordinary Decision/Key Decision No.



Report of REGENERATION AND LOCAL SERVICES

Brian Buckley – Strategic Highways Manager, Technical Services

Electoral division(s) affected:

Horden & Peterlee East: Cllr I McLean, Cllr J Clark, Cllr H Bennett, Cllr A Laing.

Purpose of the Report

To consider a request for temporary traffic regulation by Order on 20 August 2020 for the purpose of new Virgin Media duct installation works.

Recommendation

It is recommended that the Council exercises its powers under the Road Traffic Regulation Act 1984 to effect a Temporary Traffic Regulation Order to facilitate the proposed works over a period of 7-11 days

Background

Works are proposed by Doocey NE Ltd obo Virgin Media to undertake telecom duct works within the confines of the highway of Ash/Hawthorn Cres, Woodland Ave and Thorntree Gill & Eastfield, Horden / Peterlee.

Options

Other traffic management arrangements have been considered and the most appropriate method is for temporary road and footpath closures.

Recommendation

The recommendation is approved and that following, consultations with the Chief of Police, arrangements be made to progress the advertising of Public Notices and sealing of an Order.

Contact: Steven Galloway

Tel: 03000 267095

Appendix 1: Implications

Legal Implications

TTRO checked, prepared and advertised via Legal Services

Finance

Costs to be charged to the scheme/applicant.

Consultation

Chief of Police, Local Members, Public Transport Providers (via the Public Transport Team)

Equality and Diversity / Public Sector Equality Duty

N/A

Human Rights

No impact

Crime and Disorder

N/A

Climate Change

N/A

Staffing

Network Management Team

Accommodation

N/A

Risk

N/A

Procurement

Advertising in a public newspaper with costs recharged to the scheme/applicant

Temp Road (red) and Footpath (blue) Closures from 20/08/20

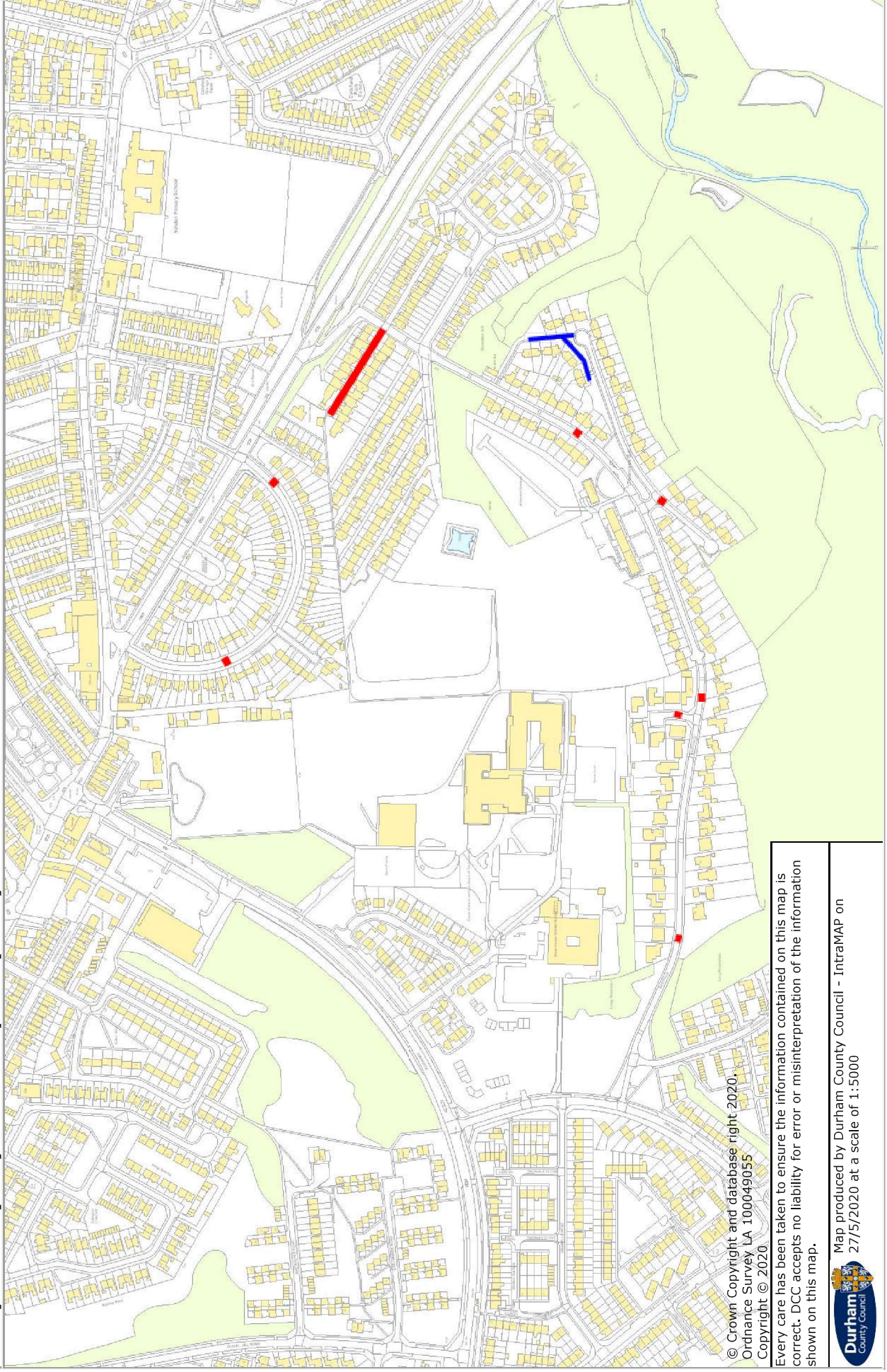

© Crown Copyright and database right 2020.
Ordnance Survey LA 100049055
Copyright © 2020.

Every care has been taken to ensure the information contained on this map is correct. DCC accepts no liability for error or misinterpretation of the information shown on this map.



Map produced by Durham County Council - IntraMAP on 27/5/2020 at a scale of 1:5000